



# PRO ROAD

## Charleston

WEST VIRGINIA



### ACCESS TO GREENBRIER STREET, OAKRIDGE DRIVE, HILLCREST DRIVE

**WHAT:** Access to and from Greenbrier Street will be impacted by the USA Cycling Pro Road National Championship Road Races

**WHEN:** SAT, MAY 24    SUN, MAY 25    MON, MAY 26

**ACCESS:** A contraflow lane(-----) will allow two-way traffic on Greenbrier Street, between Washington Street and Oakridge Drive.

- The speed limit will be reduced to 25 MPH.
- CPD will direct traffic at all of the starred locations on maps.

CPD will direct traffic at Hillcrest Drive & Greenbrier Street. There may be times when traffic exiting and entering will be routed northbound (toward airport) to turn around and come back down Greenbrier Street.

Hillcrest Drive



Oakridge Drive

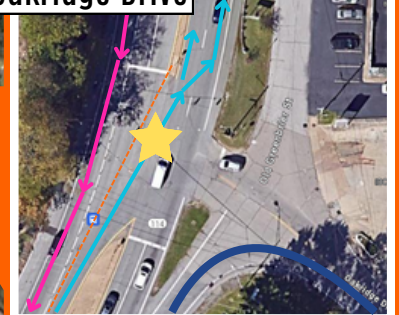

CPD will direct traffic at Oakridge Drive & Greenbrier Street. Traffic exiting and entering Oakridge Drive will be routed northbound to turn around and come back down Greenbrier Street.

Off/Onramps

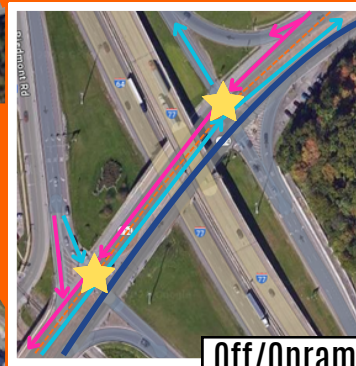

Washington St Intersection

